

STOKE ASH & THWAITE



June & July
Newsletter
2022

GOOD MORNING!

BREAKFAST SERVED
UNTIL 11.30am
7 DAYS A WEEK



Buffet Selection £4.25
Unlimited Tea, Coffee and Toast to your table... then help yourself to any buffet items for no extra charge
(Add this on to any cooked breakfast)

Big Breakfast £6.50
Two Fried Eggs, two rashers of Bacon, Sausage, Mushrooms, Tomato, Baked Beans, Hash Browns, Fried Bread

Full English Breakfast £4.95
Fried Egg, two rashers of Bacon, Sausage, Mushrooms, Tomato, Fried Bread

Vegetarian Breakfast £4.95
Two Fried Eggs, Baked Beans, Hash Browns, Mushrooms, Tomato, Fried Bread



Code: whitehorse

Smoked Mackerel £4.45
With Scrambled Eggs

Bacon and Eggs £3.95
Scrambled, Poached or Fried

Eggs on Toast £3.95
Scrambled, Poached or Fried

Bacon or Sausage Sandwich £3.95
Thick sliced granary or white bread

Four Egg Omelette £4.45
Plain or with cheese, ham or mushrooms

Butchers Ham & Cheese £4.45
A baked roll, Cleveleys butchers smoked ham, smoked cheddar and creamy brie

Porridge £2.95
Made with Jumbo Oats and served with maple syrup

Toast and Preserves £2.00
Thick sliced bread with Tiptree Marmalade & Jams

Maple and Pecan Danish £2.00

Large Croissant and Preserves £2.00
With Tiptree Marmalade & Jams

Pot of Tea £2.45
Speciality Tea £2.45
Freshly Filtered Coffee £2.45
De-Café Coffee £2.45

Orange Juice (from the buffet) £1.25
Apple Juice (from the buffet) £1.25
Pineapple Juice £1.95
Grapefruit Juice £1.95
Cranberry Juice £1.95
Tomato Juice £1.95

Contact List of Organizations for Stoke Ash & Thwaite

Editor	Ken Smith	stokeash@supanet.com
Advertising	Lionel Coe	01379 678463
Garden Club Thwaite	George Parnell	01449 768686
Veggie Plotters	George Parnell	01449 768686
Garden Club Stoke Ash	Lionel Coe	01379 678463
Knit, Craft & Natter	Jacqui Lawrence	01449 768116
Revd Julia Lall	Email: rev.julialall@gmail.com	
S/Ash Social Club	Ellen Stannard	01379 678646
	& Lionel Coe	01379 678463
Women's Institute (Secretary)	Pam Cooke	01379 678100
S/Ash Village Hall (bookings)	Sheila Coe	01379 678463
Management Committee	Geoff Tancred	01379 678568
Thwaite 50 Lottery Club	Christine Maisey	01449 766286
	Email: maisey686@gmail.com	

Stoke Ash & Thwaite has 8 Parish Councillors.

If you wish to raise any matters concerning the village you can do so by attending Parish Council meetings posted on the Parish Council notice board and website or by directly contacting one of the councillors or the Stoke Ash & Thwaite Parish clerk Lynne Cockerton on 01728 862001 lynne.cockerton@btopenworld.com

Stoke Ash & Thwaite Parish Councillors

Cllr Paul Morris (chair)	01379 678454	j.morris792@btinternet.com
Cllr Val Lane	01379 678568	vallane2002@yahoo.com
Cllr Gordon Leggett	01379 678450	gel-print@outlook.com
Cllr Geoff Tancred	01379 678568	geoffreytancred@gmail.com
Cllr Tony Pulham (vice chair)	07850 385914	tony@hpfltd.co.uk
Cllr Roger Kember	01449 768142	rogerkember@gmail.com
Cllr Dick Maisey	01449 766286	maisey686@gmail.com
Cllr Christine Maisey	01449 766286	maisey686@gmail.com

Lamberts Service Station Ltd

Shop Green, Bacton, Stowmarket, IP14 4LG, Tel: 01449 781260 Mobile: 07834 778116

www.lambertsservicestationltd.com Email : lamberts.1@btconnect.com



Car Service, MOT Testing and Repairs

We have a fully equipped workshop where all manner of repairs can be undertaken. An MOT testing station and a Body Shop where we can undertake Insurance accident repairs, general repair work and re-sprays. We also operate a Recovery service which includes Home Starts. We are one of the few remaining rural Petrol Filling stations and offer forecourt attended services. **Please visit our website for full list of services.**

WORKSHOP

Service all Makes and Models
Air Conditioning
Engine Diagnostics
Fault Finding
Engine Management Lights
Exhausts
ABS

MOT TESTING

MOTS while you wait -
By Appointment
Petrol
Diesel
Electric
Hybrids

BODYSHOP

Accident Work
Body Work Repairs
Paint Work
Re-Sprays
Welding

ITEMS STOCKED

Tyres
Batteries
Wiper Blades
Bulbs
Calor Gas

RECOVERY SERVICE

Home Starts
Breakdown
Accident Recovery

FORECOURT SERVICES

Petrol and Diesel
Tyre Pressure and Levels
Checked
Bulbs Fitted While You Wait
Antifreeze Check

**Competitive prices on Tyres - Quotes given
Free no obligation Estimates on work needed**



Find us on Facebook - www.facebook.com/lambertsservicestation

From the Editors desk



Dear all

I am stepping in for Ken as he has been confined to bed for four days, really unwell and not knowing the time of day. Ken, we wish you a speedy recovery and trust the doctors and nurses are sorting you out.

We do take our health for granted so much and it knocks us for six when the viruses come our way. Sadly the W I had the problem some weeks ago when many went down with Covid and over the last couple of weeks others have also felt the effects of the virus. It is really something that we find hard to gauge as some are knocked sideways and others do not know that they even have it. Can we say as an encouragement to you all to take care of yourselves and don't overdo the state of pushing ourselves once you are feeling better. Our thoughts also go to the Roth family in the loss of Daniel after a very difficult time of illness. Please let us know Becky if anyone of us can help you in any way.

You will notice in this edition that we have a center spread section with reference to the activities of the Queens celebration in June which you will be able to pull out if you require extra copies over and above what the Parish Council will be giving out to each household along with your tickets.

Thanks again to Shane and Annie for all their input into this event and all you others that are willing to get involved and make this celebration a success. Please take this opportunity to take pictures and write some words ready for the next magazine.

Cllr Leggett on behalf of Ken Smith

The copy deadline for ALL issues this year will be the 10th of alternative months and for advertisers the 12th

This edition of the newsletter has been produced in good faith but errors and omissions may occur during the process of production. Please let us know if this is the case so that they may be corrected.

Please note that the views expressed in readers letters are not necessarily those of the editors. We cannot be held responsible for the accuracy of material submitted for publication; however we reserve the right to include, edit or omit letters as we think appropriate.

Stoke Ash & Thwaite Parish Council – report on meeting held 17 March 2022

Holiday Lets – Stoke Ash – two parishioners attended the meeting to raise concerns over the behaviour, noise and disturbances from holiday makers staying at the Air B&B's in The Street. Their behaviour was impacting on neighbouring residents, particularly late at night by visitors using the hot tubs outside, trespassing into neighbouring gardens and on occasions abusive behaviour regarding car parking spaces. Parish Councillors appreciated the impact this was having on the quality of life of local residents and agreed to write to the owner of the properties requesting visitors were educated as to the behaviour expected in a quiet residential area so as to ensure residents of Stoke Ash were able to enjoy their homes free of distress and disturbance. The owner was informed the situation would be monitored and action taken should the rowdy and noisy behaviour continue.

Residents were urged to keep a record of any disturbances, date and time, and to pass this information on to the Parish Council if necessary. In the meantime Environmental Health at MSDC would be contact for advice.

Parish Council Vacancies – there are still two vacancies for Stoke Ash. It is important the Council is represented from all areas of the village. Meetings are now held bi-monthly May, July, September, November, January and March on the third Thursday evening of the month. Any parishioner, 18 years or over, interested in the wellbeing of the village and community is encouraged to contact a councillor or the clerk for further information.

CPR Training – the training held on 14 March and attended by all councillors had been very successful. If there is sufficient interest it is hoped further training can be arranged for any interested parishioners. Please do let a councillor or the clerk know if you would like to attend. This would be a training session held over one evening.

Platinum Jubilee Celebrations: 2 – 5 June – the celebrations are covered in a separate report in the magazine. Thanks were recorded to all those involved in the preparations.

Annual Parish Meetings held Thursday 28 April 2022 at Stoke Ash Village Hall
Both Stoke Ash and Thwaite meetings were held on the same evening and although not well attended by parishioners a number of presentations were made by representatives from Community Groups, these were well received and much appreciated, particularly as many groups are now beginning to hold live meetings after the two-year closure due to covid - it had been good to hear of the activities planned for the coming months.

**Date of next meeting: Thursday 21 July 2022, 7.30pm at the Village Hall, Stoke Ash
– ALL WELCOME**

could you foster?



nexus
fostering 

**we urgently need
carers in Suffolk**

Ofsted
Outstanding
Provider

Visit us at www.nexusfostering.co.uk
Call us on **01603 951 405**



Susan Whymark Funeral Service Ltd

Independent and Family Run



Member of the National
Association of Funeral Directors

Susan Whymark

Funeral Service

Independent, Family Run

Funeral Service

*servicing Eye, Harleston and the
surrounding areas Since 2004*

Chestnut House, 12 Progress Way,
Eye, Suffolk, IP23 7HU

Tel: 01379 871168 (24hr)

Ley House, 11a London Road,
Harleston, Norfolk, IP20 9BH

Tel: 01379 851253 (24hr)

see our reviews at www.susanwhymark.co.uk
email: susan@susanwhymark.co.uk

News from The Rectory

In April I was asked to report to the Parish Council, but unfortunately I submitted the wrong report. Please accept my apologies for the error, and any hurt that may have been caused. The correct version is printed below:

Thank you for asking me to give the report on behalf of the Church. Although our churches were allowed to re-open in July 2020 as part of easing Covid 19 restrictions, 2021 proved more challenging as cases continued to fluctuate, and the rules were constantly changing. We have produced many risk assessments to ensure the church was as safe as we could make it. We are operating a recovery rota at the moment with 1 service a month, alternating between Holy Communion one month and Worship for All the next.

During the year we have been able to celebrate Harvest, Remembrance and Christmas, and we were looking forward to the Village Carol Singing, which was also cancelled because of the high number of cases of Covid locally. We hope to join in next year. The Christmas Tree Festival was wonderful, and continues to provide a lovely festive focus in the village.

We have been very grateful for all the help we have received from volunteers with keeping the churchyard tidy, and also to Lionel Coe and Diane Poppy for keeping the grass cut. An enormous vote of thanks goes to our Churchwarden, June Scott, for the huge amount of work she does on behalf of the church and community. Our Treasurer, Pam Cooke also stepped down, having served the church for 8 years, and we are thankful for all the hard work she did on our behalf. We are very grateful to Val Lane for taking over the role of Treasurer.

We have many faithful and regular supporters, and are so thankful for all that you do, but we would like more new people on the PCC to enable us to continue our sustainability. Our vision going forward is for the parishes of Thorndon, Stoke Ash and Wetheringsett to cluster together more intentionally, led by the Rector and a ministry team. This will enable more regular services and events, improved administration, and more co-ordinated pastoral care.

Blessings,
Julia

Tank Change Limited

Does your Oil Tank need replacing?
We are your local oil tank installer established since 1989
with over 16,000 installations to date.

- New oil tank installations, relocations and servicing
- Emergency pump out service available for leaking oil tanks
- Kingspan Titan polyethylene tanks and steel tanks held in stock
- OFTEC registered
- Kingspan Titan Accredited
- Fully insured
- Parish magazine discount
- Free surveys



Tel. 01449 781210

Email: enquiries@tankchange.co.uk

www.tankchange.co.uk



Registered
Business



Optimal Heating

Father & Son Team
with over 30 years experience

Specialist Heating Engineers
Oil, Natural Gas & LPG Servicing and Repairs



Tel: 01728 628687
Mobile: 07806 660399



STOKE ASH VILLAGE HALL LOTTERY WINNERS

Winners since last published were:

Date	Winner	Prize	Date	Winner	Prize
Mar 12th	T.C .Damant	£50	Apr 16th	Roll Over	
Mar 19th	T Wilding	£25	Apr 23rd	T & J	£50
Mar 26th	B.Monksfield	£25	Apr 30th	P, Morris	£25
Apr 2nd	M..Woodhouse	£25	May 7th	Roll Over	
Apr 9th	L.Munro	£25			

Notes;- The Social Club will soon be operating as normal on the 4th Tuesday of each month at 2.30 pm but not this May as Ellen & Lionel are on holiday.

The Gardening Club is on the 23rd May, a visit to Cattishall Farm House at Great Barton meeting 6.30 pm at the Hall, members to sort out transport on the day.

Stoke Ash Village Hall Lottery

£1 per week with weekly prize money of £25
based on the correct Saturday Bonus Ball.

Available at the Village Post Office

For more details: Sheila Coe 01379 678463

THWAITE 50 LOTTERY WINNERS 2022

January	1st David Briggs 2nd David Hutt 3rd Louise Goddard.	March	1st Oliver Lawrence 2nd Val Lane 3rd Peter Gammage
February	1st Oliver Lawrence 2nd Louise Goddard 3rd Gina Fryer	April	1st Jeawn Payne 2nd Peter Gammage 3rd Mary Briggs

Thwaite 50 Lottery

Thwaite 50Lottery entry, to :- Please become a member at£5.00 per month or £60 per year, join at any time. (we now have 31 members). Prizes every month of £25, £20,&£15. We end the year with a Grand Christmas Draw in November.

For more details: Christine Maisey 01449766286.



M.A.
Heating Services Ltd

Oil, Gas & LPG Servicing and Repairs

01379 783427

Wickham Gate, High Street, Gislingham, Eye Suffolk, IP23 8JD

maheating.co.uk



Like us on
Facebook!



MPD TANKS

For all your oil tank needs

**Steel and Plastic Tanks
available**

Free Estimates

Fully Insured



07708 395889

01449 767820

~1869 to 2019~
PALMERS BAKERY
HAUGHLEY
TRADITIONAL HIGH CLASS
FAMILY BAKERS & CONFECTIONERS



**FRESH BREAD & CONFECTIONERY BAKED DAILY BY CRAFTSMEN USING
LOCAL INGREDIENTS & BAKED IN ANCIENT BRICK OVENS**



The Village Green ~ Haughley – 01449 673286



Largest Stockist of Tiptree Jams & Marmalades in East Anglia.

Suffolk Honey, Free Range Eggs, Groceries & Local Produce.

Freshly Made Sandwiches & Filled Rolls - Hot Drinks & Bacon Rolls

*Also at Stowmarket, Woolpit, Stanton, Ipswich and
Brett's Bakery Needham Market & Freshfills of Claydon*

150 Years of Tradition, Service & Baking

Acorn Boarding Kennels

12 years experience of
running boarding kennels.

Fully Licensed and Insured.

Each kennel has a large
bedding area with underfloor
heating and two large external
runs; within a safe and secure
compound.

2 Year National Diploma in
Animal Care.

Also qualified in the safe use of
veterinary medicines.



Jodi Palmer
Acorns
Wash Lane
Mendlesham
Stowmarket
Suffolk
IP145TD

For friendly
personal care

Opening Hours
Mon—Sat 9.00am to 12.00 noon
Visitors welcome other times by
appointment

For enquiries or to book now,
please phone:

01449 767160

07754 851789



KH

Kevin Hollings KITCHEN STUDIO

Unit 14 Lodge Works,
Stowmarket Road,
Old Newton,
IP14 4EE
01449 257160
info@kevinhollingskitchens.co.uk
www.kevinhollings.com



YOUR RELIABLE LOCAL PLUMBER



Mark Jardine
Plumbing & Heating



- All Household Plumbing, Large or Small
- All Work Anglian Water Certified
- 24 Hour Emergency Call Out

Tel: 01728 628291 Mob: 07854 924 801
Email: mgjardine@btinternet.com



Come for a free lunch and chat
'We'll meet again' monthly lunch club
The New Youth Hall
Chapel Lane, Stoke Ash IP23 7EU
Time 12.30 for 1pm

We trust that you have all kept well. For your own wellbeing it would be good if you could organise for yourself a Lateral Flow Test before the event if you can. Masks and hand sanitiser are all available at the Hall.

Wednesday May 25th and June 22nd

The meal is primarily for those over 65 in the Stoke Ash & Thwaite area who would like to meet up with others who may be living alone and would like to have a meal and chat
RSVP to Gordon or Janis on 01379 678450 Mobile 07745 365583
If you require transport please ask. We meet the 4th Wednesday in the month
Supported by Stoke Ash & Thwaite PC and Stoke Ash Baptist Church

**All are welcome at our
regular activities***



**Stoke Ash
Baptist Church**

Sunday 10.30am Morning Service

Tuesday 7.30pm Prayer, Share & Bible Focus

Please see advert for community lunch dates.

Regular activities in normal times: Friends & Neighbours, Community Breakfasts & Lunches, Home Groups, Christianity/Discipleship Explored Courses & Holiday Club.

Please join us - you will receive a warm welcome.

More details on our website at www.stokeashbaptistchurch.com

Stoke Ash Baptist Church (SABC), Chapel Lane, Stoke Ash, Suffolk IP23 7EU

Tel: 01379 678450 • Email: gordonleggett7@gmail.com

QUIET ACRES



Boarding Kennels & Cattery

Clay Lane, Braiseworth, Eye
IP23 7DZ
(Just 2 minutes off the A140)

Tel 01379678374
www.quietacres.co.uk

Finbows Furnishers

New and Used Furniture
Bought and Sold

Find us on Facebook
finbows-furnishers@hotmail.com

Station Road,
Bacton
Nr. Stowmarket IP14 4NH
01449-781732
Open Tuesday – Saturday 9am-5pm

A black and white illustration of a house with a gabled roof, surrounded by trees and a fence. The house is the central focus, with a chimney on the roof. The trees are stylized with cross-hatching for texture. A fence is visible in the foreground on the left.

**STOKE ASH VILLAGE HALL
FOR HIRE**

For private parties, anniversaries,
club meetings and classes, etc.

- Comfortable seating for fifty
- Spacious kitchen and modern cooker,
crockery & cutlery
- Ample parking
- Good value – low charges
£6.50 per hour

Book with Sheila Coe 01379678463



Adkins Opticians

traditional service, modern standards

Start of the art 3D
OCT eyecare now available

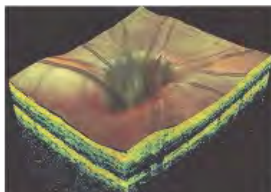

2 Market Hill, Diss IP22 4JZ

Tel: 01379 650899

www.adkinsopticians.co.uk

Mon - Fri 9:00am - 5:00pm

Sat 9:00am - 1:00pm



ROOFLINE PLUS

Look up!

BUILDING AND ROOFING CONTRACTOR

CHIMNEYS REPOINTED / REBUILD / REMOVED

HOUSE / WALL REPOINTING

GUTTERING / FASCIA REPAIRS

ALL ASPECTS OF ROOF REPAIRS

PATIOS AND PAVING

30+ YEARS EXPERIENCE

ALL WORK GUARANTEED

FOR FRIENDLY ADVICE AND A FREE
QUOTATION WITH NO OBLIGATION
CALL PETE NOW ON

Tel: 01449 763218 • Mobile: 07500 823292

Chris Rosling



PAINTING.CO.

Chris Rosling

Painting & Decorating

- 07876711176
- 01379678045
- crosling93@gmail.com
- Stoke Ash, Eye

All aspects painting

- Interior
- Exterior
- Restoration
- Wallpaper
- Gloss
- Feature wall

Fully qualified in painting and decorating
10 years of experience
Specialise in restoring windows and doors
Great attention to detail



**Stoke Ash & Thwaite
celebrations of the
Platinum Jubilee
of the Reign of
H.M. Queen Elizabeth II**



**Programme of Events
for June 2nd to June 5th 2022**

Please keep your numbered ticket available at all times over the 4 day period



Stoke Ash White Horse Inn

Thursday 2 June

- 11am - 7pm Family Fun, pop corn, candy floss, Bouncy Castle etc
Buckingham Palace balcony scene, masks, Photo Booth
Giant connect four, Jenga and face painting
- 1pm - 8pm Live BBC TV, BBQ
- 11am - 11pm Bar & Beer Festival
- 3pm - 5pm Right Royal Tea
- 7pm - 11pm Live Band

Friday 3 June

- 11am - 7pm Family Fun, pop corn, candy floss, Bouncy Castle etc
Buckingham Palace balcony scene, masks, Photo Booth
Giant connect four, Jenga and face painting
- 1pm - 8pm Live BBC TV, BBQ
- 11am - 11pm Bar & Beer Festival
- 3pm - 5pm Right Royal Tea
- 7pm - 11pm Live Band





Stoke Ash Village Hall & Green

Saturday 4 June

- 1pm - 5pm Village Fete, Craft Fair, Bottle Stall, 'Posh' pre-loved Stall
Cider & Summer Punch Bar, BBQ, Ice Cream
Scones, Clotted Cream & Strawberry Jam
Rasputin Shots Gallery, Grab & Smash Stall
- 2.30pm Aerial Photo
- 3pm - 3.30pm Children's Fancy Dress
- 4pm - 4.30pm Dog Dress up
- 5pm Close

Stoke Ash Village Hall & Street Party

Sunday 5 June

- 2pm - 4pm Children's Street Party
- 2pm - 2.15pm Children's Films
- 2.15pm Aerial Photo Street Party
- 2.15 - 3.45pm Magic Show
& Balloon Modelling
- 3.50pm Loyal Toast
- 4.00pm National Anthem and Close





Transport for the Platinum Jubilee

Minibus transport may be provided to and from areas around Stoke Ash and Thwaite. Route timings will be matched to coincide with event start and finish times as far as possible, or as specifically requested.

If you need transport, please advise the details to Gordon Leggett for Stoke Ash, Tony Pulham for Thwaite, or Geoff Tancred. Contact details:-

Gordon Leggett	07745 365583
Tony Pulham	07850 385914
Geoff Tancred	07549 195804

Hi Vis jackets

are now available for dog walkers in Stoke Ash and Thwaite.
There is a limited number and this is being run as a pilot scheme in our villages to make people aware of the dangers of speed and to make our walkers more visible.

Jackets are available from

Cllr Pulham 07850 385914 and Cllr Leggett 07745 365583



Andrew Bingham
INDEPENDENT FUNERAL SERVICE

Local Caring Independent Funeral Service

24 Hour Personal Service * Private Chapel * FREE Parking

www.andrewbingham.co.uk

01449 771666

The Nutshell, Milton Road South, Stowmarket, IP14 1EZ



Golden Charter
Funeral Plans 



***** GISLINGHAM PLAYGROUP *****



We provide a safe, warm, friendly and caring setting for children aged 2-5 years, in a brand new purpose built building on the same site as Gislingham CEVCP School, with whom we work closely to provide an excellent education.

Breakfast Club 8.00am - 8.45am

Morning 8.45am to 11.45am, Lunch Club 11.45am to 12.45pm

Afternoon 12.45pm to 3.45pm

"Children's welfare, learning and development is fully supported by the highly motivated staff" Ofsted 2012

Please visit our website www.gislinghamplaygroup.com or phone us on 01379 788934



ORTON-REYNOLDS

lawn & hedge maintenance

**MOWING & STRIMMING
HEDGE TRIMMING
PATIO WASHING & GUTTER CLEANING
GROUND CLEARANCE
GARDEN WASTE CLEARANCE**

**CONTACT US
FOR A QUOTE**



T: 07738 230549 E: mail@ortonreynolds.co.uk W: www.ortonreynolds.co.uk



**Safe & Sound
Hygiene and Pest Control**

Is your garden over run with Moles ?

Do you have a wasp nest ?

Are your paddocks over-run with rabbits ?

For ALL your Domestic / Commercial Pest Control.

Woodworm treatment available.

No obligation – free survey/quotes.



Pest infestation can damage your health and your home. Recent surveys show that numbers of mice/rats and bed bugs found in UK homes are on the rise. As Local Authorities are cutting back on free pest control services. We are here to offer you a service at the right price.

Please call for a chat on 01379788865• 07809226109• 07518731106

www.safeandsoundhygieneandpestcontrol.co.uk



F. G. BROWN – OPTICIANS
Denmark House, 41 Bury Street,
Stowmarket.
Tel:- 01449 612812/674030

As independent opticians we offer a more personalised eyecare service that you can trust for all the family including:-

Optomap retinal examination

Colorimetry

A wide range of competitively priced frames and spectacle lenses

Contact lenses

Prescription and non-prescription sunglasses

Your sight care is our priority

nexusheat



Nexus Heat offer a complete supply and installation service across a wide selection of traditional and contemporary Woodburners, Multi-fuel, Pellet and Gas stoves. Our beautiful showroom is always filled with a varied display from top manufacturers such as Heta, Parkray, AGA and Bellfires amongst others.

www.nexusheat.co.uk

(01379) 671168

info@nexusheat.co.uk

Malfings Barn, Hinderclay Rd, Wattisfield, Diss, Suffolk, IP22 1NF

ALL SAINTS CHURCH STOKE ASH WITH THWAITE

WORSHIP

Sunday 17 July at 3.00pm – special Songs of Praise service to celebrate our Queen's Platinum Jubilee. Come and join us. Tea and cakes afterwards.

Please refer to leaflets in the village and on the church notice board for details of all the services around the benefice and online.

If anyone wishes to take part in an online church service you can find us at <https://www.facebook.com/groups/southhartismerechurch> or at rev.julialall@gmail.com Phone: 01379 678064.

VILLAGE GARAGE SALES

We are planning to hold Village Garage Sales on Saturday 2 July from 2pm to 5pm.

If anyone wishes to have a stall in their driveway or garden, details can be found on the Village Facebook page or phone June on 678926. Stalls will cost £5.00 and need to be booked in advance to be included on the list to be given to visitors.

Food and drinks will be available in the church.

JUMBLE SALE

Many thanks to everyone who contributed to or helped at the Jumble Sale on 30 April. We raised £564.67!

ORGANIST WANTED

Please can anyone in the village play the organ? We do not have anyone at this time to play our organ in the church. For more information, please phone June 01379 678926.

SECRETARIAL HELP

We are still looking for someone to help with our Church secretarial work. If anyone can spare a few hours, we have a meeting about every 3 months where brief minutes are taken, and a few items of correspondence need attending to. Please phone June 01379 678926, or email rev.julialall@gmail.com or 01379 678064 either of whom can give you some more information about what is needed.

BOOKS AND JIGSAWS

Books and Jigsaw Puzzles are always on sale in the porch at All Saints Church. The outer door is always unlocked (but is stiff to push open).

STOKE ASH WI

In April, we were pleased to welcome Horry Parsons to our meeting. He was the project manager for the building/refurbishment works carried out on the Millennium Tower at Bury St Edmunds Cathedral.

He was very knowledgeable, not just about the building works, as you'd hope, but he also knew a lot about the history of the cathedral before then.

He told us that a master mason, by the name of John Wastell, designed and built the knave in 1503, and he also designed the beautiful vaulted ceiling at King's College, Cambridge, so his credentials as a craftsman were very sound. Further works were undertaken in the 18th and 19th centuries and these works included a new chancel by George Gilbert Scott, a Gothic Revival architect.

On this site, there has been a church of some description for many hundreds of years, which have been altered and rebuilt over time. It was in 1914 that it became a cathedral and in the 1960's to 1980's, Stephen Dykes Bower had improvement works carried out to various parts of the cathedral. When he died, the works were unfinished but he left a legacy of £2m for the works to be completed.

In 1996 Dean Attwell arrived at the cathedral and a funding application was put together for it to be included as one of the Millennium projects. The application was turned down three times before it was finally approved and works could commence. This was when Horry became involved as part of the team of one of the builders who would tender for the contract. He said his company's price was not the cheapest, but all tenderers were given the opportunity to be interviewed by the committee who would be selecting the builder. Once they had made their pitch, they were unanimously selected by the committee.

One of the specified stones to be used, Barnack, had to be sourced, even though it was well known within the industry that there was very little of it left anywhere and it was going to be difficult to find any. However, a stonemasonry company was able to source enough for the facing work, so it would match in with the original stonework on the cathedral.

The scaffolding, which had to remain in place for the duration of the works, was designed by a gentleman called Jack Jenna, a designer of free-standing scaffold, as it had to be completely detached from the building so that no damage was caused to the stonework. He was the man employed to design the scaffold that was used at Windsor Castle when it had to be rebuilt after the fire there.

His calculations covered 107 pages. All the scaffold used was brand new, there were 98 miles of scaffold tube and 128,000 fittings used. Apparently enough to cover 350 four-bed houses!

All bricks had to be purpose made using imperial measurements. There were 600,000 of them. Only lime mortar was used throughout, as this is in keeping with the original building, but they only had 6 months to find a suitable mix that would last for 1,000 years.

All works had to be completed by 2005.

Prince Charles, who was Patron of the St Edmundsbury Cathedral Millennium Project and County Appeal was invited to lay the first brick. Apparently, he was given a short lesson in bricklaying by David Peacock, one of the specialist bricklayers on the project. Prince Charles was supposed to stay on site for 50 minutes but enjoyed what he was doing there so much, his visit overran by an hour and 10 minutes.

Horry was, quite rightly, very proud of the work his team and their sub-contractors had done on the cathedral tower. It should now stand safe and proud until the next millennium.

Our programme for meetings is published on the village website and on our dedicated WI page (<http://sefwi.org.uk/institutes/stoke-ash>). Please check it out and do get in touch, or just come along on the night. Meetings are held on the second Wednesday of each month at the village hall, starting at 7.30pm. You'll get a warm welcome.

Frog's Farm *Eggs & Flowers*

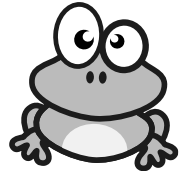

Hello and Welcome from Frog's Farm
Located on the A140 see our signs.

We welcome all visitors and stock 6 box Eggs and trays
along with sacks of Potato's and Bird Seed.

Available to order "Wild Duck" - Please call us

Our phone number is 01379 678459

Usually open 10am to 4pm
give us a call if you would like to know more.

David Dunnett Family Butcher

Locally Sourced Meats

British Beef • Free Range Pork
Lamb • Chicken • Game • Cooked Meats

Home Made Pork Sausages

Our Speciality

Including:- Plain Pork • Gluten Free
Cracked Black Pepper • Pork & Apple
Cumberland • Pork & Leek • Pork & Ale
Sweet Chilli • Smoky BBQ

Home Made Burgers

Beef & Onion • Pork & Apple
Lamb & Mint • Chicken • Gluten Free

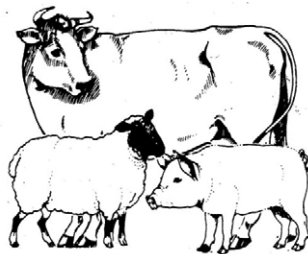

17 Church Street, Eye

Tel: 01379 870155

OPENING HOURS

Monday	7.30 am - 5.00 pm
Tuesday	7.30 am - 5.00 pm
Wednesday	7.30 am - 5.00 pm
Thursday	7.30 am - 5.30 pm
Friday	7.30 am - 5.30 pm
Saturday	7.30 am - 4.00 pm



ANNIVERSARY • EST. 1980

DESIGN | PRINT | PROMOTION
DISPLAYS | SIGNAGE | MAILING

**Gipping Press are
proud to print this
publication.**

Tel: 01449 721599

Email: enquiries@gippingpress.co.uk

www.gippingpress.co.uk

Units 1&2 Lion Barn Industrial Estate,
Needham Market, Ipswich, Suffolk IP6 8NZ



Landscaping

Grass Cutting

Mower Servicing

Garden Maintenance

Hedge Cutting

Fencing Work

Tree Surgery

Seasoned Firewood
by the full or half load

Call **01379 783093**

for further details
Or to arrange a free quote

Mid Suffolk Radio Modellers annual report for Stoke Ash

We are happy to report that normal activities at our flying field have resumed after the trials and tribulations of the last two years.

We have a relatively small membership of usually between 40 to 50, with every year losing one or two, and gaining the same.

Flying carries on all year round, but of course not all members are regular fliers. Indeed during the week it sometimes seems as though the social aspect of just being at the field with friends and acquaintances is as important as the actual flying.

We have an Events Officer, and usually she organises at least one barbecue during the summer season to coincide with a flying event at the Club.

Although our field next to Deadmans Lane is actually in Wetheringsett, we identify the site as Stoke Ash, as the closest village.

Flying model aircraft is an enjoyable and peaceful hobby in the open air, and we are always keen to showcase our sport, and for new members to join the Club. We have instructors available to help newcomers to the hobby, who take their students from no experience at all to being able to fly any type of model aircraft.

The club is affiliated to the British Model Flying Association, and is run according to nationally set standards as well as having our own specific rules, most of which revolve around safety. All BMFA members are covered by insurance for public liability, and fliers are obliged to operate within the organisations' guidelines and rules.

The flying field has been established for some eight years, having previously been in arable production for many years. Therefore we were delighted that last year a considerable number of Bee Orchids made an appearance, with more this year. They cannot survive in arable crops, and we are very pleased that our activities are allowing them to flourish, along with the many species of wild life which visit the field.

If anyone would like to visit or know more please do get in touch

Thwaite Defibrillator

Thwaite now has a Defibrillator very generously donated & set up by Keith Manester.

Sincere thanks on behalf of the local Community.

The Defibrillator is situated on the Right Hand Side RHS, of the garage entrance to Romany House, Wickham Road, Thwaite, almost opposite The Old School Room, it is well signposted, cabinet unlocked, & relevant services aware.

Anyone interested in training in CPR please contact Lynne Cockerton so that the Parish Council may organise this for later in the year.



CHIMNEY SWEEP

ECO SWEEP CHIMNEY SERVICES

- NEW POWER SWEEPING METHOD USED FOR A MORE THOROUGH CHIMNEY CLEAN THAN BRUSHES.
- INDUSTRIAL HEPA FILTERED VACUUM.
- FULLY INSURED.
- INSURANCE RECOGNIZED CERTIFICATES ISSUED.
- SPOTLESS, RELIABLE AND FRIENDLY SERVICE.
- ALL CHIMNEYS, WOOD BURNERS, AGA, BOILER FLUES SWEPT.
- GUILD OF MASTER SWEEPS CERTIFICATED MEMBER.



TEL. 01359 232335

Stoke Ash & Thwaite Newsletter Advertising Rates

If you wish to advertise your business in the newsletter please contact **Lionel Coe** on 01379 678463

See page 34 for further information

Let Galloway take you there

- Days out • Concerts • Live events
- Holidays • Short breaks
- Disneyland®Paris
- Coach hire

Your local coach company offering convenient departure points and home pick on most holidays

travel-galloway.com

Galloway Coach Travel Centre, 6 Wilkes Way,
Stowmarket IP14 1DE 01449 618077

Come to **MENDLESHAM** for your

Fish 'N' Chips

and...

- | | | |
|----------------|--------------|------------------|
| * Pizzas | * Pies | * Rice Dishes |
| * Spring Rolls | * Burgers | * Kebabs |
| * Chicken | * Spare Ribs | * Sausages |
| * Pasties | * Curries | * Pickles & Peas |

* Vegetarian Dishes * Children's Menu

We also cater for Functions

Opening Times

Monday
Tuesday
Wednesday
Thursday
Friday
Saturday
Sunday

Lunch

Closed
11.30am – 1.30 pm
Closed
11.30am – 1.30 pm
11.45am – 1.00 pm
Closed

Evening

Closed
4.30pm – 7.30pm
4.30pm – 7.30pm
4.30pm – 7.30pm
4.30pm – 8.00pm
4.30pm – 8.00pm
Closed

Telephone: 01449 766987

The Walnut Tree

THWAITE

Suffolk's Veggie Pub

Open 6 days a week for
Coffee • Lunch • Dinner
Children and dogs welcome

T: 01449 766003 www.thewalnuttreethwaite.com



JH Vaudrey & Son Ltd



Phone: 01379 678459 Fax: 01379 678458 Email: info@jhvaudrey.co.uk



- Grain stores up to 80,000 tonnes
- Grain handling systems to 500 tonnes per hour
- Groundworks, drainage and concreting works
- Conveyors, elevators, dryers, fans and ducting
- Onion, potato and cold stores
- Steel framed buildings
- Structural repair and building maintenance
- Refurbishment

JH Vaudrey & Son Ltd have been supporting farmers with their building requirements since 1993 and have a wealth of expertise when it comes to the requirements of today's agri business. JH Vaudrey & Son Ltd can provide grain stores complete with the most up to date grain handling equipment, silos, dryers, and straw barns. We also provide a maintenance service to all properties and farm buildings.

JH Vaudrey & Son Ltd provides a complete design and build service and will even take care of the planning application for you. We will be pleased to hear from you and offer a friendly reliable service. To discuss your requirements further telephone 01379 678459.



www.jhvaudrey.co.uk

MID SUFFOLK MOBILITY

and CARE EQUIPMENT CENTRE

Finbow's Yard, Bacton, Nr Stowmarket, Suffolk IP14 4NH Tel: 01449 781804

Open: 9.00am to 5.00pm Tuesday to Saturday

Everything you need to help you when you are out and about



Plus we stock a wide range of mobility and ability aids to assist you around the home including: Recliner Chairs, Bath Lifts, Shower Stools, Large & Small Rollators, Walking Frames and much more.

*Stockists of DB Wide-fitting
Shoes and House Slippers*

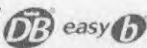

*for Stairlifts phone
0800 0169 231*

For further information or advice please telephone Mavis or Mark on 01449 781804

Web: www.midsuffolkmobility.co.uk

Email: msmobility@btconnect.com

DAVID COTTON

Painter & Decorator

Fully Qualified

30 years experience

Domestic / Commercial /
Internal & External

Free Quotations

Tel; 07902550797

david.cotty@live.co.uk



Stoke Ash & Thwaite Newsletter Advertising Rates

The following rates are effective from 1st October 2020

per annum (6 issues)

Full Page . . . £70

Half Page . . . £45

Quarter Page . . . £30

Subject to 10% prompt payment discount at first renewal and thereafter

Adverts in colour – Cost per annum (6 issues)

Full Page . . . £100

Half Page . . . £60

Quarter Page . . . £35

Set up fee for all advertisement £8.00 Subsequent amendments are also charged at £8.00

Leaflets / Advertising flyers inserted

cost £12.00 per item

Contact Lionel Coe on (01379) 678 463

or email lionelcoe@yahoo.co.uk

J. LAWES

STATION ROAD, BACTON

HARDWARE · IRONMONGERS GARDEN AND BUILDERS SUPPLIERS

Including Sand, Ballast and Cement in large or small quantities.

FENCING · GATES · GARDEN SHEDS · PEAT / COMPOSTS · LAWNMOWERS
CHAINSAWS · PAINTS · HAND TOOLS · POWER TOOLS · HD & DOMESTIC
ELECTRIC CABLE & FITTINGS · DOUBLE GLAZING · PVC SHEETING

All types of Timber. Timber prepared. Lap Fencing Panels, Trellis Panels.

★ Granular and Nut Salt ★ Timber Patio Decking ★

Plywood, Chipboard & Hardboard Sheeting,

Drainpipe and Fittings, Full range of Copper Pipe and fitting.

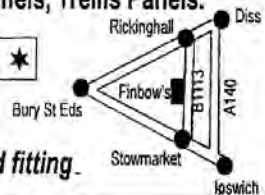

Open Mon - Sat 8.30am to 5.30pm

Delivery on all items (including Color Gas)

- Credit Cards accepted

**Tel: Stowmarket
01449 781452**

Useful Contact Numbers

Health Centre's

Mendlesham	01449 767722	Eye	01379 870689
Suffolk Doctors on call			01473 299622
NHS Information Line			0800 665544
Emergency Dental Services			01473 715623
Drugs Advisory Council			0800 776600
Police			101 & 999
Citizens Advice Bureau	01449 676060	or	01379 651333
Veterinary Surgeon		(Eye)	01379 852146
Electricity Power Failure UK Power Network			0800 7838838
Stoke Ash Post Office			01379 678463

Suffolk County Council – switchboard			01473 583000
Emergency contact outside office hours			0845 6066067
Trading Standards			0845 6032814
County Councillor Andrew Stringer	07774 199061 & 01449 780339		
	Email	andrew.stringer@suffolk.gov.uk	

Mid Suffolk District Council			0300 1234000
District Councillor - Cllr David Burn			07889 301414
	Email	david.burn@midsuffolk.gov.uk	

Magazine

Advertising: Lionel Coe		Stoke Ash.	01379 678463
Editor: Ken Smith,		Stoke Ash	stokeash@supanet.com
Treasurer: TBA after March 31 st 2022			
Distribution: Anne Warr-Wood	Stoke Ash		01379 678329
	Chrissy Maisey & Dick Maisey		01449 766286

Website Geoff Tancred		stokeashandthwaite.onesuffolk.net	
Printed by Gipping Press Ltd Needham Market			01449 721599



The Hair Studio at Mendlesham Ltd

BEV & KIRSTY

FORMERLEY CURL UP & DYE

**WE ARE BOTH FULLY QUALIFIED WITH OVER 40 YEARS OF
EXPERIENCE BETWEEN US**

**PROFESSIONAL ADVICE AND PERSONAL ATTENTION IN
ALL ASPECTS OF HAIRDRESSING**

**PERMS: COLOURS: HI-LITES: CASUAL PUT-UPS
WEDDING HAIR: RESTYLES Etc
FOR ALL THE FAMILY AT UNBEATABLE PRICES
SENIOR CITIZEN RATES TUESDAY ONLY
EAR PIERCING AVAILABLE**

EASY OFF ROAD PARKING

**LOYALTY CARD, STAMP EVERY SERVICE
ALL DEBIT/CREDIT CARDS ACCEPTED
GIFT VOUCHERS AVAILABLE**

**FOR ALL ADVICE AND APPOINTMENTS
CALL US ON 01449 766977**

OR VISIT US AT

**Ropers Farm, Church Road, Mendlesham, Suffolk IP14 5SF
www.hairstudioatmendlesham.co.uk**