

# STOKE ASH & THWAITE

Early Happy Christmas to you all



*December & January*  
NEWSLETTER  
2023/4

# GOOD MORNING!

Breakfast served until 11am every day

## Full English Breakfast

Fried egg, rasher of butcher's bacon, sausage, mushroom,  
tomato, baked beans, hash brown, fried bread

**Includes all items from the buffet**

£11.95

## Vegetarian Breakfast

Two fried eggs, baked beans, two hash browns, mushroom,  
tomato, fried bread

**Includes all items from the buffet**

£11.95

## Smoked Mackerel

With Scrambled Eggs

**Includes all items from the buffet**

£9.95

## Four Egg Omelette

Plain or with cheese, bacon or mushrooms

**Includes all items from the buffet**

£9.95

## Breakfast Brioche Bap served with two hash browns

Choose from Bacon, Sausage, Egg

**Includes all items from the buffet**

From

£9.95

## Continental Buffet Only (per person)

Please help yourself from the breakfast buffet

Under 12's

£7.95

£5.95

## Porridge Made with Jumbo Oats

served with maple syrup

£3.20

## Specialty Coffees

£2.95

## Toast and Preserves

Thick sliced bread with Tiptree Marmalade & Jam

£2.95



## Contact List of Organizations for Stoke Ash & Thwaite

Editor	Gordon Leggett	01379 678450
Advertising	Ken Smith	01379 678197
Garden Club Thwaite	George Parnell	07983 691748
Garden Club Stoke Ash	Lionel Coe	01379 678463
Knit, Craft & Natter	Jacqui Lawrence	01449 768116
Revd Susan Loxton S/ Ash Social Club	Email: <a href="mailto:revloxtongmail.com">revloxtongmail.com</a>	
	Ellen Stannard	01379 678646
	& Lionel Coe	01379 678463
Women's Institute (Secretary)	Pam Cooke	01379 678100
S/Ash Village Hall (bookings)	Brenda Lock	01379 678383
Management Committee	Geoff Tancred	01379 678568
Thwaite 50 Lottery Club	Christine Maisey	01379 730072
	Email: <a href="mailto:maisey686@gmail.com">maisey686@gmail.com</a>	

### Stoke Ash & Thwaite has 7 Parish Councillors.

If you wish to raise any matters concerning the villages you can do so by attending Parish Council meetings posted on the Parish Council notice board and website or by directly contacting one of the councillors or the Stoke Ash & Thwaite Parish clerk Lynne Cockerton on 01728 862001 [lynne.cockerton@btopenworld.com](mailto:lynne.cockerton@btopenworld.com)

### Stoke Ash & Thwaite Parish Councillors

Cllr Tony Pulham (chair)	07850 385914	<a href="mailto:tony@hpfltd.co.uk">tony@hpfltd.co.uk</a>
Cllr Val Lane	01379 678568	<a href="mailto:vallane2002@yahoo.com">vallane2002@yahoo.com</a>
Cllr Gordon Leggett (vice chair)	01379678450	<a href="mailto:gel-print@outlook.com">gel-print@outlook.com</a>
Cllr Geoff Tancred	01379 678568	<a href="mailto:geoffreytancred@gmail.com">geoffreytancred@gmail.com</a>
Cllr Roger Kember	01449 768142	<a href="mailto:rogerkember@gmail.com">rogerkember@gmail.com</a>
Cllr Dick Maisey	01379 730072	<a href="mailto:maisey686@gmail.com">maisey686@gmail.com</a>
Cllr Christine Maisey	01379 730072	<a href="mailto:maisey686@gmail.com">maisey686@gmail.com</a>

**Please note** anticipated Parish Council meeting dates at Stoke Ash Village Hall for 2024. These are on Thursday evenings at 7.30pm, 18th January, 21st March, 16th May, 18th July, 19th September and the 21st November.

**The copy deadline for ALL issues this year will be the 10th of alternate months and for advertisers the 12th**

This edition of the newsletter has been produced in good faith but errors and omissions may occur during the process of production. Please let us know if this is the case so that they may be corrected.

*Please note that the views expressed in readers letters are not necessarily those of the editors. We cannot be held responsible for the accuracy of material submitted for publication; however we reserve the right to include, edit or omit letters as we think appropriate.*

## **DK** Appliances Ltd

**Domestic Appliance Repairs,  
Sales of New and Reconditioned Machines**



**Finbows Yard, Station Road,  
Bacton, Stowmarket IP14 4NH  
Telephone: 01449 780398**

## **M.A.** **Heating Services Ltd**

**Oil, Gas & LPG Servicing and Repairs**

**01379 783427**

Wickham Gate, High Street, Gislingham, Eye Suffolk, IP23 8JD

[maheating.co.uk](http://maheating.co.uk)



Like us on  
Facebook!





Well it's that time of year again when we say goodbye to autumn and winter is now around the corner. Summer holidays are behind us and the cold and wet is upon us.

In this issue I have put an extract from a letter from our local MP Dr Daniel Poulter as it relates to the extreme weather and recent flooding caused by storm Babet.

Most of us were affected by it but some came off a lot worse than others. I hope none of you blew up your engines in your car by trying to get through the floods. I was told that there were about 20 cars abandoned along the Wickham to Finningham road so I trust yours was not one of them.

We all have our thoughts and opinions as to why it was worse in some places than others but lets be careful before we start the blame game. Thwaite councillors have already had a meeting with our chair of parish council Tony Pulham on November 9th and after consulting a detailed map of rivers and ditches with expected water flow directions it was found that there were certain 'pinch points' that need to be addressed which will need consultation with River authorities, Highways Department, Farmers, landowners and our local district and county councillors. This will relate both to Thwaite and Stoke Ash.

No one authority or person can resolve the situation and there is a call for all to meet and put forward an urgent combined plan before floods happen again.

Sad to say, our chair Tony Pulham might have been one of the worse affected as I have included some pictures of his flooded house and garden.

We do welcome into the village Richard & Louise Nevill who unfortunately had their home at Framsdon flooded and will be staying in the village until such time as their home is dried out and ready to live in again. They have been advised by their insurance company that it could take 6-9 months!

Thank you to those in the village who have helped Richard and Louise in their sad ordeal, you know who you are.

Thank you to those in our villages who helped out their neighbours and those who took their spades to clear out the gullies along the road edges to allow the water to get to the ditches and rivers. Thank you also to those who owned tractors and helped people to get home from work, including our doctors, nurses and support staff.

We will be able to inform you about rectifying the 'pinch points' more once we have heard from the various authorities concerned.

As this will be the last magazine this year can I thank you all for supporting it with stories and pictures and I trust you will have more for us in the New Year. We wish you all a Happy Christmas not forgetting the Reason for the Season!

*Cllr Leggett*

~1869 to 2019~  
**PALMERS BAKERY**  
**HAUGHLEY**  
**TRADITIONAL HIGH CLASS**  
**FAMILY BAKERS & CONFECTIONERS**



**FRESH BREAD & CONFECTIONERY BAKED DAILY BY CRAFTSMEN USING  
LOCAL INGREDIENTS & BAKED IN ANCIENT BRICK OVENS**



***The Village Green~ Haughley – 01449 673286***



**Largest Stockist of Tiptree Jams & Marmalades in East Anglia.**

**Suffolk Honey, Free Range Eggs, Groceries & Local Produce.**

**Freshly Made Sandwiches & Filled Rolls - Hot Drinks & Bacon Rolls**

*Also at Stowmarket, Woolpit, Stanton, Ipswich and  
Brett's Bakery Needham Market & Freshfills of Claydon*

**150 Years of Tradition, Service & Baking**

## *Acorn Boarding Kennels*

12 years experience of  
running boarding kennels.

Fully Licensed and Insured.

Each kennel has a large  
bedding area with underfloor  
heating and two large external  
runs; within a safe and secure  
compound.

2 Year National Diploma in  
Animal Care.

Also qualified in the safe use of  
veterinary medicines.



Jodi Palmer  
Acorns  
Wash Lane  
Mendlesham  
Stowmarket  
Suffolk  
IP145TD

For friendly  
personal care

Opening Hours

Mon—Sat 9.00am to 12.00 noon  
Visitors welcome other times by  
appointment

For enquiries or to book now,  
please phone:

01449 767012

07754 851789



# Cllr Val Lane

I was born within the sound of Bow Bells in the London Hospital in September 1953. Like my two older sisters, I was going to be called John, however being another girl they thankfully decided against it. 18 months later my brother arrived and so my parents eventually got their wish of having a son called John. I remember the family home as always being busy with laughter, visitors and kittens. My father had grown up in Bow and was very much an 'Eastender' (bearing absolutely no relation to the BBC's version of east end life). He served in the army being part of the Pay Corps and spent some time in Belgium during the war. My mother was a nurse and had come from a 'well-to-do' family, so they were quite different in their upbringing and approaches to life. One thing they did have in common was their faith and they were very much involved with the local Baptist Church which greatly influenced my upbringing.



I grew up in Seven Kings which was then part of Greater London. My childhood was a happy one having the wonderful freedom of the early 60s, disappearing to the park all day with my brother and fishing for 'tiddlers' without mum having to worry about us – we always reappeared in time for tea! I passed the '11 plus' and followed my sister to grammar school where I was viewed with high hopes by the teachers as the little sister of a high flyer. Unfortunately, (as far as my achievements were concerned) I met my husband to be when I was 15, lost interest in school and scraped by with 5 GCEs.

I was keen to start work and earn money and my dad did not discourage me. My first job was in the city at Barclays Bank DCO (Dominion, Colonial & Overseas) working in the Personnel department. I learned more about the world's geography there than I ever did in a classroom! After a few years, I decided that commuting was not for me and started work locally at the London Electricity Board where I acquired a good knowledge of slot meters and East London geography. After a couple of years, I realised I missed the excitement of London life and returned to the city working for an American Bank, then returning to Barclays which had been rebranded 'International' working in the Personnel and Payroll department.

I married my husband at the ridiculously young age of 20 and went on to have two sons, now aged 45 and 42. When my first son started school, I took a part time job as a local taxi controller, and then in the accounts department of a local hospital.



After my divorce in 1988 I struggled financially but was grateful for the wonderful support of my parents through the stress of being a single parent. I went to evening classes and obtained a GCSE in Law, going on to pass the A level the following year. I had hoped to go on to study for a Law degree, but without financial support from my ex-husband this was not feasible.

My interest in law led me to commence my career with the Probation service, working in Southend Magistrates Court and then the Colchester Courts which coincided with my move from Essex to Suffolk in 1998. Much as I enjoyed working in the Magistrates courts, I needed a further challenge and transferred to Ipswich where I was one of the Probation team serving Ipswich Crown Court. I loved this job; interviewing and writing reports, prosecuting breaches and providing updates about offenders progress (or otherwise) on orders and licences. Every day was different and working alongside barristers, judges, mental health services, solicitors, court staff and the prison service was enjoyable and stimulating. It could be described as 'working with Judges and junkies and everything in between'. I retired from the Probation Service in 2018.



I obtained my motorcycle licence at the age of 44 and travelled on my 500cc bike with friends to the Catalunya area of Spain for a wonderful holiday touring the mountains. I enjoyed it so much, I did it again (upgraded to a 650cc) the following year! I learned to fly a glider at an airfield in Essex and on a singles holiday in Turkey a few years later, I obtained my PADI certificate (diving) and jumped off a mountain at 6000 feet in a paraglider.



My partner Geoff, and I moved to Stoke Ash in 2012 and I have to say this is the best ever place to live! How lovely to wake up to this glorious countryside, and the peace and quiet (it's strange how the A140's noise seems to disappear after a while). When we moved to Stoke Ash, we thought we were just buying a place to live, but what we didn't appreciate at the time was the friendliness of the community we were moving in to. We were made to feel so welcome. I was invited to the WI within days of moving in and after being a member for several years I was eventually persuaded to become president. I am also treasurer for All Saints church and secretary and treasurer for the village hall. Any free time is spent time trying to keep some control of the garden, cycling, knitting, learning to crochet, doing jigsaw puzzles and spending time with crafty friends in the Thwaite 'Craft, Knit & Natter' group. Geoff and I enjoy walking our dogs, Ben and Molly and we love travelling, both in England (in our caravan) and in Europe, especially France.

I have a 4 year old grandson and a granddaughter, born in October who live with my elder son and his partner in Eastwood, Essex. My transgender daughter lives in Surrey.

In the few years that I have been a Parish Councillor, I have found it to be interesting and challenging. Although it is at the bottom of the politics chain, it is an important and integral part of village life and is an opportunity to make a difference, and to serve this wonderful community of Stoke Ash & Thwaite.



**Do you want to be a winner? You have to be in it to win it.**

Join us in our weekly draw based on the Saturday National Lottery Bonus Ball.

You won't win a million, but our odds are much more favourable!

**Cost is £1 per week.**

You can pay in cash or cheque, or by standing order.

Our bank details are :

Account : **Stoke Ash Village Hall**

a/c number: 76536668 Sort code: 309950

Please contact **Val Lane to get your**

**Personal Village Hall Lottery draw number. Tel 01379 678568**



# Remembrance Day

On Saturday November 11th at 11.00hrs, some of us met in Stoke Ash All Saints churchyard to remember those from our villages who lost their lives during the last two World wars, to lay a wreath and to give thanks for the freedom we enjoy today.

Many of us have never experienced the pain and suffering of war and it really came home to me on the Sunday at the Baptist Church when we listened to the video clip 'In Flanders Fields by John McCrae' (you can find this on Youtube).



The video clip is based on three war poems to life. During the first World War, Canadian physician Lieutenant-Colonel John McCrae wrote the poem on May 3rd 1915 after presiding over the funeral of a friend and fellow soldier.

This brings to light the references to the red poppies that grew over the graves of the fallen soldiers at that time. It's so easy for us to forget and also to find fault when we should be the most grateful people in the world, yes our politicians and leaders are far from perfect but we must remember that if the talking stops and people are not truthful, the outcome is not good.

We must have law and order and respect for those who are willing to stand and act on our behalf and each one of us can make a difference to our village, towns and cities if we are willing to do our part.

Please be encouraged that what our parents, grand parents and great grandparents did for us we must also do for our own children and grand children, to love them and create a law abiding society.



## Thwaite 50 Lottery

**We currently have 33 members & always looking for more.**

**The cost is £5.00 per month £60 per year. Prizes are £25, £20 & £15. per month with a grand Christmas draw of £100 and a small complementary prize for non winners.**

**All proceeds go to help the village of Thwaite.**

**latest being £1000 in 2022 and also in 2023.**

**Thank you to all of our members who make this possible.**

Please contact **Chris & Dick Maisey** to join. **01379730072 or 07748844019**





# MPD TANKS

*For all your oil tank needs*

Steel and Plastic Tanks  
available

Free Estimates  
Fully Insured



07708 395889

01449 767820

Pet Photography and Digital art  
Transform any photo

Watercolour, Pencil Sketch  
Oil Painting  
Restore damaged  
photos

call John, 07961224515  
[jfoximaging@gmail.com](mailto:jfoximaging@gmail.com)



# KH

## Kevin Hollings KITCHEN STUDIO

Unit 14 Lodge Works,  
Stowmarket Road,  
Old Newton,  
IP14 4EE  
01449 257160

[info@kevinhollingskitchens.co.uk](mailto:info@kevinhollingskitchens.co.uk)

[www.kevinhollings.com](http://www.kevinhollings.com)



## YOUR RELIABLE LOCAL PLUMBER



**Mark Jardine**  
Plumbing & Heating



- All Household Plumbing, Large or Small
- All Work Anglian Water Certified
- 24 Hour Emergency Call Out

**Tel: 01728 628291 Mob: 07854 924 801**

**Email: [mgjardine@btinternet.com](mailto:mgjardine@btinternet.com)**

You are invited to come for a lunch and chat

'We'll meet again' monthly lunch club

## The New Youth Hall Chapel Lane, Stoke Ash IP23 7EU

Time 12.30 for 1pm

We trust that you are keeping well. For your own wellbeing it would be good if you could organise for yourself a Lateral Flow Test before the event if you can. Masks and hand sanitiser are always available at the Hall.

**January 24th, February 28th and March 27th 2024**

The meal is primarily for those over 65 in the Stoke Ash & Thwaite area who would like to meet up with others who may be living alone and would like to have a meal and chat  
RSVP to Gordon or Janis on 01379 678450 Mobile 07745 365583

If you require transport please ask. We meet the 4th Wednesday in the month

Supported by Stoke Ash & Thwaite PC and Stoke Ash Baptist Church

**All are welcome at our  
regular activities\***

  
**Stoke Ash  
Baptist Church**  
CIO

**Sunday 10.30am**

**Morning Service**

**Tuesday 7.30pm**

**Prayer, Share & Bible Focus**

*Regular activities in normal times: Friends & Neighbours, Community Breakfasts & Lunches, Home Groups, Christianity/Discipleship Explored Courses & Holiday Club.*

***Please join us - you will receive a warm welcome.***

**More details on our website at [www.stokeashbaptist.co.uk](http://www.stokeashbaptist.co.uk)  
Stoke Ash Baptist Church (SABC), Chapel Lane, Stoke Ash, Suffolk IP23  
7EU Tel: 01379 678450 • Email: [gel-print@outlook.com](mailto:gel-print@outlook.com)**

# Stoke Ash & Thwaite Parish Council – report on meeting held 21 September 2023

Parish Council membership – three vacancies remain for Stoke Ash. Our members would be very pleased to hear from any Stoke Ash parishioner, 18 years and over who may be interested in joining the Council. It is important that all vacancies are filled to ensure the village is properly represented at this lower tier of local government. Meetings are held bi-monthly, January, March, May, July, September and November at Stoke Ash Village Hall. The work of the council covers recommendations to the District Council on planning applications, overseeing the finances of the parish council, monitoring highways, public footpaths, health and safety issues and generally ensuring the wellbeing of both Stoke Ash and Thwaite. The role of a parish councillor can be a rewarding one and the diversity arising from the different enthusiasms and interests of individual councillors to be celebrated. Please do get in touch with an existing councillor or the clerk if you think you may be interested, **we would be very pleased to hear from you.**

Public Session – two parishioners attended the meeting to raise individual concerns. Firstly, delivery drivers regularly parking in a private drive on Roman Way. The resident was advised this should be regarded as an obstruction, photographs should be taken and incidents reported as soon as possible to the police and the delivery company concerned. The other query concerned ditch piping work at Hill Farm which it was stated was causing disturbance and destruction of a great crested newt habitat. It was reported that the incident had been reported to Mid Suffolk District Council planning and District Councillor Tim Weller was in contact with the resident regarding any action to be taken. In the meantime, if the work involved disturbance of a wildlife habitat, any further incidents should be reported as soon as possible to the police and it was understood the rural police department would be able to take action.

Holiday Lets – The Street, Stoke Ash – further incidents of disturbance had been reported. The Parish Council reinforced the need to record the date and time of any incidents and that these were again reported as soon as possible to Environmental Health at MSDC or the police. The Parish Council requested that it was kept informed.

20's Plenty – the possibility of a 20mph speed limit in The Street, Stoke Ash was raised. County Cllr Stringer stated some villages had 20's Plenty signs but these were advisory and not enforceable. A 20mph speed limit would require an application to County Highways with data and evidence backing the application.

**Date of next meeting: Thursday 16 November 2023, 7.30pm at The Village Hall, Stoke Ash. ALL WELCOME**

# South Hartismere Benefice

December Newsletter 2023



*'All is strange, all is journey, and at the same time all is well'*

These were the words that a recent writer used to describe a 17th century painting of *The Flight into Egypt* - that moment at the end of the Christmas story when the Holy Family (Mary and Joseph and the infant Jesus) escaped the murderous fury of King Herod. The picture, reproduced here, is by Adam Elsheimer (1578-1610): half of it shows the night sky and its reflection in the water below; in the centre is the Holy Family, lit by a single lantern; on the left is the welcoming glow of a shepherds' fire.

The words seem to me particularly appropriate to the whole Christmas story. The elements in that story are certainly *strange*. We have angels, we have virgin conception, we have shepherds leaving their sheep to look for a baby, and we have wandering magicians following a star. And there is *journey*: Joseph's journey of acceptance of what has happened to him and his intended bride; the long hike to Bethlehem for them and the Magi; the desperate escape to Egypt. And underlying it all, the sense of the long and difficult road that lies ahead for this child.

It is because the Christmas story has all these elements that it speaks so powerfully to us. We certainly live in strange times: we have wars that we never thought would happen again; we are more than ever aware of our vulnerability to pandemics; we see only too clearly the fragility of our beautiful world. And what a journey we are on, technologically and in so many other ways: assumptions, certainties, expectations, all changing inexorably. The Holy Family were on a journey into the unknown, and so are we.

How can we be sure that, at the same time, all will be well? We cannot know how it will work out, but we can trust that we are in safe hands - that the pain and the cruelty in the world will not have the last word. Kindness, compassion, and love are somehow truer: they feel more how things are meant to be. In the child whose birth we celebrate at Christmas, we catch a glimpse of reality, a sight of the God who made us, and will love us to the end. In his company we can say, in the words of the old hymn: "It is well, it is well with my soul".

*All is strange, all is journey ... and all is well*

Alan

## **News from the Parishes:**

Welcome to: Swanley Crisp baptised at Thorndon

## **In Loving memory:**

Keith Pawsey (Yaxley); Eileen Philips (Gislingham)

# *Brockford Sidings Dog Park*

A fun and secure place to exercise your dogs in the countryside!  
Bring your own dogs' toys or make use of our supplied agility equipment.

Park inside the field so no need for a lead! Shelter for rain cover and a clean water tap for dog bowls and washing your dog off also available.

Bookings online only at:  
[www.brockforddogpark.co.uk](http://www.brockforddogpark.co.uk)

Location: Brockford Sidings, Brockford Green, IP14 5NN

## **D. I. ALSTON LTD.**

THE CEDARS, CEDARS HILL, BROCKFORD. IP14 5PQ

**OFFICE AND WORKSHOP LETS  
SELF STORAGE CONTAINERS**

(20FT, £100 PCM inc. VAT)

**BROCKFORD SIDINGS HOLIDAY LETS  
BROCKFORD CAMPSITE  
DOG EXERCISE PARK**

FOR ALL ENQUIRIES CONTACT:

TONY ALSTON  
01449 766231  
[dialstonltd@outlook.com](mailto:dialstonltd@outlook.com)





# Adkins Opticians

traditional service, modern standards

**Start of the art 3D  
OCT eyecare now available**

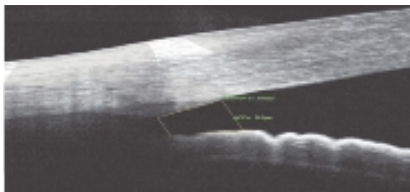
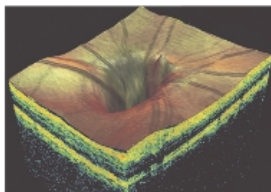

2 Market Hill, Diss IP22 4JZ

**Tel: 01379 650899**

[www.adkinsopticians.co.uk](http://www.adkinsopticians.co.uk)

Mon - Fri 9:00am - 5:00pm

Sat 9:00am - 1:00pm



**Look Up!**

**BUILDING & ROOFING CONTRACTOR**

**EST 1985**

**ROOFING & ROOFING REPAIRS**

**CHIMNEYS REBUILT,  
REPAIRED, REPOINTED  
OR REMOVED**

ALL WORK GUARANTEED & FULLY INSURED

**CALL US (WE ALWAYS RETURN CALLS):**

Email: [rooflineplus2@gmail.com](mailto:rooflineplus2@gmail.com)

**GUTTERING / FASCIAS / FLAT ROOFING  
ROOF WINDOWS INSTALLED**

**FREE NO OBLIGATION QUOTE**

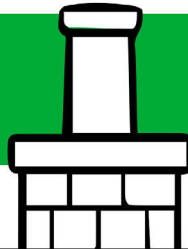

**01449 763218  
07500 823292**

# The Walnut Tree

THWAITE

Suffolk's Veggie Pub

Open 6 days a week for  
Coffee • Lunch • Dinner  
Children and dogs welcome

T: 01449 766003 [www.thewalnuttreethwaite.com](http://www.thewalnuttreethwaite.com)



JH Vaudrey & Son Ltd



Phone: 01379 678459 Fax: 01379 678458 Email: [info@jhvaudrey.co.uk](mailto:info@jhvaudrey.co.uk)



- Grain stores up to 80,000 tonnes
- Grain handling systems to 500 tonnes per hour
- Groundworks, drainage and concreting works
- Conveyors, elevators, dryers, fans and ducting
- Onion, potato and cold stores
- Steel framed buildings
- Structural repair and building maintenance
- Refurbishment

JH Vaudrey & Son Ltd have been supporting farmers with their building requirements since 1993 and have a wealth of expertise when it comes to the requirements of today's agri business. JH Vaudrey & Son Ltd can provide grain stores complete with the most up to date grain handling equipment, silos, dryers, and straw barns. We also provide a maintenance service to all properties and farm buildings.

JH Vaudrey & Son Ltd provides a complete design and build service and will even take care of the planning application for you. We will be pleased to hear from you and offer a friendly reliable service. To discuss your requirements further telephone 01379 678459.



[www.jhvaudrey.co.uk](http://www.jhvaudrey.co.uk)

# Lamberts Service Station Ltd

Shop Green, Bacton, Stowmarket, IP14 4LG, Tel: 01449 781260 Mobile: 07834 778116

www.lambertsservicestationltd.com Email : lamberts.1@btconnect.com



## **Car Service, MOT Testing and Repairs**

We have a fully equipped workshop where all manner of repairs can be undertaken. An MOT testing station and a Body Shop where we can undertake Insurance accident repairs, general repair work and re-sprays. We also operate a Recovery service which includes Home Starts. We are one of the few remaining rural Petrol Filling stations and offer forecourt attended services. **Please visit our website for full list of services.**

### **WORKSHOP**

Service all Makes and Models  
Air Conditioning  
Engine Diagnostics  
Fault Finding  
Engine Management Lights  
Exhausts  
ABS

### **MOT TESTING**

MOTs while you wait -  
By Appointment  
Petrol  
Diesel  
Electric  
Hybrids

### **BODYSHOP**

Accident Work  
Body Work Repairs  
Paint Work  
Re-Sprays  
Welding

### **ITEMS STOCKED**

Tyres  
Batteries  
Wiper Blades  
Bulbs  
Calor Gas

### **RECOVERY SERVICE**

Home Starts  
Breakdown  
Accident Recovery

### **FORECOURT SERVICES**

Petrol and Diesel  
Tyre Pressure and Levels  
Checked  
Bulbs Fitted While You Wait  
Antifreeze Check

**Competitive prices on Tyres - Quotes given  
Free no obligation Estimates on work needed**



Find us on Facebook - [www.facebook.com/lambertsservicestation](http://www.facebook.com/lambertsservicestation)

# Galloway



## DAY TRIPS

We are a Suffolk based coach company offering an array of coach day excursions departing from across both Suffolk and Essex.

Whether you want to see a hit West End show, visit a grand stately home, attend a popular flower show, embark on a rail or river adventure or have free time to explore different towns and cities, we have a huge variety of days out to suit everyone throughout the whole year.

DAY TRIPS - PRIVATE HIRE - GROUP TRAVEL

## PRIVATE HIRE

We offer coach hire from across Suffolk, Essex or Norfolk! We can provide a competitive coach hire quote to fit all of your needs.



Use code **SATDAY23** to save £2.50pp on Day Trips when booking online.

0330 1000 360 - [info@gallowayeuropean.co.uk](mailto:info@gallowayeuropean.co.uk) - [www.travel-galloway.com](http://www.travel-galloway.com)

# MID SUFFOLK MOBILITY and CARE EQUIPMENT CENTRE

Finbow's Yard, Bacton, Nr Stowmarket, Suffolk IP14 4NH Tel: 01449 781804

Open: 9.00am to 4.00pm Tuesday to Saturday

Everything you need to help you when you are out and about



Plus we stock a wide range of mobility and ability aids to assist you around the home including: Recliner Chairs, Bath Lifts, Shower Stools, Large & Small Rollators, Walking Frames and much more.

Stockists of **DB Wide-fitting Shoes and House Slippers** 

 **ACORN STAIRLIFTS** for Stairlifts phone **0800 0169 231**

For further information or advice please telephone Mavis or Mark on 01449 781804

Web: [www.midsuffolkmobility.co.uk](http://www.midsuffolkmobility.co.uk)

Email: [msmobility@btconnect.com](mailto:msmobility@btconnect.com)



# ALL SAINTS CHURCH STOKE ASH WITH THWAITE

## WORSHIP

- Sunday 10 December at 3.00pm – Carols
- Sunday 14 January at 10.30am – Holy Communion

For all other services around the Benefice, please refer to the village and church notice- boards. All details are also on-line and on Facebook:  
<https://www.facebook.com/groups/southhartismerechurches>

## CHRISTMAS TREE FESTIVAL

This is to be held in the church on:

- Saturday 2 December – 11am-4pm
- Sunday 3 December – 1pm-4pm
- Wednesday 6 December – 1pm-3pm

Grand Draw takes place at 3pm on Wednesday 6th



## BOOKS AND JIGSAWS

Books and jigsaws are always on sale in the church porch.  
(The outer door is always unlocked, but is stiff to open)

## JUMBLE SALE

We will be holding our next Jumble Sale in the spring of next year – date and times in next Newsletter.

## FUNERALS, BAPTISMS and WEDDINGS

For all enquiries, please phone or email -

Reverend Canon Susan Loxton, Rural Dean of Hartismere & Hoxne Deanery on:  
Telephone: 01379 388493; email: [revloxtongmail.com](mailto:revloxtongmail.com)

## THANK YOU

I wish to take this opportunity to thank everyone who has helped in so many different ways in keeping the church running and keeping the churchyard and car park tidy during this last year.

A very big thank you to everyone. Without your help and support the church will CLOSE.

I wish everyone of you a Happy Christmas and a Peaceful New Year.

Love and God Bless

*June*

\*\*\*\*\* GISLINGHAM PLAYGROUP \*\*\*\*\*



We provide a safe, warm, friendly and caring setting for children aged 2-5 years, in a brand new purpose built building on the same site as Gislingham CEVCP School, with whom we work closely to provide an excellent education.

Breakfast Club 8.00am - 8.45am

Morning 8.45am to 11.45am, Lunch Club 11.45am to 12.45pm

Afternoon 12.45pm to 3.45pm

**"Children's welfare, learning and development is fully supported by the highly motivated staff" Ofsted 2012**

Please visit our website [www.gislinghamplaygroup.com](http://www.gislinghamplaygroup.com) or phone us on 01379 788934

\*\*\*\*\*



Our clerk Lynne Cockerton has received a letter from our local MP Dr Daniel Poulter which contains thanks and advice after the recent flooding caused by Storm Babet. I have asked Cllr Tancred if he could post this on our website as the letter is addressed to 'Dear Fellow Local Resident'.

Please see below an extract from that letter if you have had your home impacted by these recent floods:

**RE: Support with Flooding**

I am very sorry that your home has been affected by the recent flooding, caused by Storm Babet. The flooding has caused widespread damage throughout Suffolk, and this was probably the worst flooding in our area for over 100 years. I believe the meteorological term for what has occurred is a weather bomb, and I suspect there is very little that could have been done to have prevented the floods. As you are probably aware, I was also personally impacted and had to abandon my car and carry my young family to safety, and my constituency office was flooded and remains unusable.

I am grateful to the many community volunteers who have rallied to support the residents and businesses that have been affected. I have spent the last few days visiting homes in the area to offer my help and support to those in need and I have raised the urgent need for support for Suffolk's flood-impacted homes directly with the Prime Minister, Rishi Sunak. Thanks to my intervention on behalf of flood affected residents and businesses in our area, the Government will now be providing extra support from the Flood Recovery Framework.

The Flood Recovery Framework provides support for immediate flood recovery costs. The Government passes this funding through local councils directly to householders. This Government funding includes:

- A Community Recovery Grant – up to £500 per flood affected household to help with immediate recovery costs;
- Council Tax Discounts of up to 100% – passed on to householders for the duration that they remain out of their homes;
- Up to £5000 of funding to help rebuild and future-proof the house against future flooding.

Full details on the Flood Recovery Fund can be found at: [Government announces support for flood-hit areas - GOV.UK \(www.gov.uk\)](https://www.gov.uk/government/news/government-announces-support-for-flood-hit-areas)

I would urge you to apply for this Government funding through your local council. If you would like help to do this, please contact me or my office and I shall be happy to help.

I have also included some further links below, which may also provide further guidance to support with the flood recovery process:

<https://www.gov.uk/after-flood>

**Working for the people of Central Suffolk and North Ipswich**

*All correspondence should be addressed to the House of Commons*

Tel: 020 7219 7038 Email: [daniel.poulter.mp@parliament.uk](mailto:daniel.poulter.mp@parliament.uk) Web: [www.drdanielpoulter.com](http://www.drdanielpoulter.com)



Height of the river where the tree landed  
Deadmans Lane, Stoke Ash



Stoke Ash village hall



No go van at Earl Soham



Mendlesham Glebe corner



Tony Pulhams yard, garden and  
kitchen

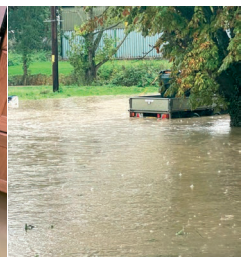



**F. G. BROWN – OPTICIANS**  
**Denmark House, 41 Bury Street,**  
**Stowmarket.**  
**Tel:- 01449 612812/674030**

**As independent opticians we offer a more personalised eyecare service that you can trust for all the family including:-**

**Optomap retinal examination**  
**Colorimetry**

**A wide range of competitively priced frames and spectacle lenses**

**Contact lenses**

**Prescription and non-prescription sunglasses**

***Your sight care is our priority***

**nexusheat**



**Nexus Heat offer a complete supply and installation service across a wide selection of traditional and contemporary Woodburners, Multi-fuel, Pellet and Gas stoves. Our beautiful showroom is always filled with a varied display from top manufacturers such as Heta, Parkray, AGA and Bellfires amongst others.**

[www.nexusheat.co.uk](http://www.nexusheat.co.uk)

(01379) 671168

[info@nexusheat.co.uk](mailto:info@nexusheat.co.uk)

Maltings Barn, Hinderclay Rd, Wattisfield, Diss, Suffolk, IP22 1NF

## **Finbows Furnishers**

**New and Used Furniture  
Bought and Sold**

***Find us on Facebook***

***finbows-furnishers@hotmail.com***

***Station Road,  
Bacton***

***Nr. Stowmarket IP14 4NH***

***01449-781732***

***Open Tuesday – Saturday 9am-5pm***

# **Optimal Heating**

**Father & Son Team  
with over 30 years experience**

**Specialist Heating Engineers  
Oil, Natural Gas & LPG Servicing and Repairs**



**Tel: 01728 628687  
Mobile: 07806 660399**





**Safe & Sound  
Hygiene and Pest Control**

Is your garden over run with Moles ?

Do you have a wasp nest ?

Are your paddocks over-run with rabbits ?

For ALL your Domestic / Commercial Pest Control.

Woodworm treatment available.

No obligation – free survey/quotes.



*Pest infestation can damage your health and your home. Recent surveys show that numbers of mice/rats and bed bugs found in UK homes are on the rise. As Local Authorities are cutting back on free pest control services. We are here to offer you a service at the right price.*

**Please call for a chat on 01379788865 • 07809226109 • 07518731106**

**[www.safeandsoundhygieneandpestcontrol.co.uk](http://www.safeandsoundhygieneandpestcontrol.co.uk)**



**Local Caring Independent Funeral Service**

24 Hour Personal Service \* Private Chapel \* FREE Parking

[www.andrewbingham.co.uk](http://www.andrewbingham.co.uk)

**01449 771666**

The Nutshell, Milton Road South, Stowmarket, IP14 1EZ





# Stoke Ash WI



The speaker's subject for the September meeting was **The Tithe War in Suffolk**. The speaker was **Robert Halliday** and he had a very rich knowledge of the subject. The subject was a very interesting issue, made all the more fascinating because it was such a local story.

The tithe dates back to the Middle Ages, when the Roman Catholic church made everyone pay them 10% of their earnings. Gradually, over the centuries, the practice mostly died out, leaving only farmers being obliged by law to pay the tithe. Sometimes when they hadn't the cash to pay the annual tithe, they would give goods or land to the value of the 10%. This helped the church become very large landowners.

The farmers did what they could by sticking together to try to foil the attempts to get the money from them. Mr AG Mobbs, was the head of the Suffolk Tithe Payers' Association in 1931. He made it plain that anyone co-operating with authorities to seize farmers' goods would be ostracised.

In the 1930's a farmer in Stoke by Clare refused to pay his tithe, so bailiffs were called in to seize his property and take it to auction. Many local people, who disagreed with this law, went to the auction and agreed between themselves that they wouldn't outbid one another on the lots, so they bought much of the property for very small sums of money and gave it back to the farmer. The tithe due was £100, the auction raised around £5. This happened on several occasions, with the bailiffs hardly getting any money for all their efforts.

Doreen Wallace, who was the wife of Rowland Rash, a farmer from Wortham, was a well-known writer during the 1930's and made quite a noise about the unfairness of the tithes. She and her husband wouldn't pay the money to the church so, again, the bailiffs were sent in. However, not wanting to make the job too easy for them, the farmer had dug a very large ditch around the farmyard just before they were due to arrive and had felled a tree which happened to fall across the drive to the farm! This led to a 19 day standoff. During this time, Oswald Mosley's black shirts (fascists) tried to muscle in on the action, as they often did, but were mostly arrested for inciting a breach of the peace.

Unfortunately, the goods were eventually seized and taken to an auction in the north of England so local farmers couldn't buy them back at low prices. Doreen Wallace eventually wrote a book entitled 'The Tithe War', and there is a memorial stone still in place on the land owned by the Rash family at Wortham.

There were many instances of this kind of treatment of farmers around the county, including at Elmsett Hall, where 3 haystacks owned by Charles Westren were to be seized. Apparently, no local hauliers would transport the hay, so a company from Cambridge was called in. They turned up without pitchforks, so they had to go to Ipswich to buy some! Meanwhile, many local workers were given the day off and many went to Elmsett to make a nuisance of themselves at the Hall. Eventually the haulier gave up trying to get the load away. There is another memorial in Elmsett to commemorate the occasion.

Eventually, after many instances of local protest, the tithe was abolished in the 1970's, so farmers no longer had to pay money to the church. It was a surprise to me how recently this practice came to an end as I'd heard of it, but had wrongly assumed it was stopped a long time before then.

**In October, we had a hands-on crafting evening.** Each member took an empty wine bottle and a paper Christmas serviette to the meeting. We were shown by a couple of members from another local WI how to split the layers of the serviette and shred them, keeping the plain and decorated layers separated. Once they were in small pieces, we had to spread PVA glue on the bottle and stick the plain paper, followed by a layer of decorated paper onto the bottle. Once they were fully covered, we wrapped some sisal twine around the neck to give it a neat finish, then a string of delicate fairy lights, powered by little batteries in a fake bottle cork were inserted. When the lights were switched on, they glowed through the designs on the bottles and gave them a pretty festive look. A very pleasant and interesting new craft learned, that can easily be repeated using bottles and jars of all kinds – just ready for Christmas.

**Our programme for meetings is published on the village website and on our dedicated WI page (<http://sefwi.org.uk/institutes/stoke-ash>). Please check it out and do get in touch, or just come along on the night. Meetings are held on the second Wednesday of each month at the village hall, starting at 7.30pm.**

**You'll get a warm welcome.**





# David Dunnett Family Butcher

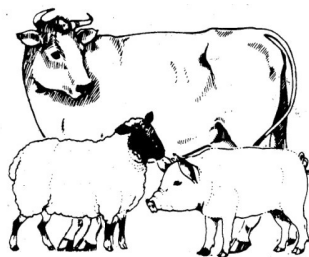

## Locally Sourced Meats

British Beef • Free Range Pork  
Lamb • Chicken • Game • Cooked Meats

## Home Made Pork Sausages

### Our Speciality

Including:- Plain Pork • Gluten Free  
Cracked Black Pepper • Pork & Apple  
Cumberland • Pork & Leek • Pork & Ale  
Sweet Chilli • Smoky BBQ

## Home Made Burgers

Beef & Onion • Pork & Apple  
Lamb & Mint • Chicken • Gluten Free

17 Church Street, Eye

Tel: 01379 870155

## OPENING HOURS

Monday	7.30 am - 5.00 pm
Tuesday	7.30 am - 5.00 pm
Wednesday	7.30 am - 5.00 pm
Thursday	7.30 am - 5.30 pm
Friday	7.30 am - 5.30 pm
Saturday	7.30 am - 4.00 pm

# Tank Change Limited

Does your Oil Tank need replacing?

We are your local oil tank installer established since 1989  
with over 16,000 installations to date.

- New oil tank installations, relocations and servicing
- Emergency pump out service available for leaking oil tanks
- Kingspan Titan polyethylene tanks and steel tanks held in stock
- OFTEC registered
- Kingspan Titan Accredited
- Fully insured
- Parish magazine discount
- Free surveys



Tel. 01449 781210

Email: [enquiries@tankchange.co.uk](mailto:enquiries@tankchange.co.uk)

[www.tankchange.co.uk](http://www.tankchange.co.uk)



Registered  
Business





## Susan Whymark Funeral Service Ltd

Independent and Family Run



Member of the National  
Association of Funeral Directors

## Susan Whymark Funeral Service Independent, Family Run Funeral Service

*serving Eye, Harleston and the  
surrounding areas Since 2004*

Chestnut House, 12 Progress Way,  
Eye, Suffolk, IP23 7HU

**Tel: 01379 871168 (24hr)**

Ley House, 11a London Road,  
Harleston, Norfolk, IP20 9BH

**Tel: 01379 851253 (24hr)**

see our reviews at [www.susanwhymark.co.uk](http://www.susanwhymark.co.uk)

email: [susan@susanwhymark.co.uk](mailto:susan@susanwhymark.co.uk)

# GIPPING PRESS

*Merry Christmas  
and  
Happy New Year*



01449 721599

[enquiries@gippingpress.co.uk](mailto:enquiries@gippingpress.co.uk)

[www.gippingpress.co.uk](http://www.gippingpress.co.uk)

# Hubbard Gardening SERVICES

Landscaping

Grass Cutting

Mower Servicing

Garden Maintenance

Hedge Cutting

Fencing Work

Tree Surgery

Seasoned Firewood  
by the full or half load

**Call 01379 783093**

**for further details**

**Or to arrange a free quote**

# Macmillan Cancer Support

Thank You from Kim & Greg  
Huggins Farm  
Stoke Ash



## Macmillan Coffee Morning - Friday 29th Sept.

We would like to give a huge thank you to everyone who came to our Macmillan Coffee Morning, you all helped to raise a whopping £500, so a big thank you. Those of you that contributed by bringing some yummy cakes, another massive thank you.

It was great to see some familiar faces as well as some new ones that came with friends, I think you would agree everyone had a good time.

We would also like to thank The Walnut Tree at Thwaite, Stoke Ash White Horse, Thornham Four Horseshoes, Dunnett's Family Butchers in Eye and also Crackers & Chaps Hair & Beauty Salon in Diss for their very kind and very generous gift vouchers which we used for the tombola and also as draw prizes.

Thank you  
*Kim & Greg @ Huggins Farm*

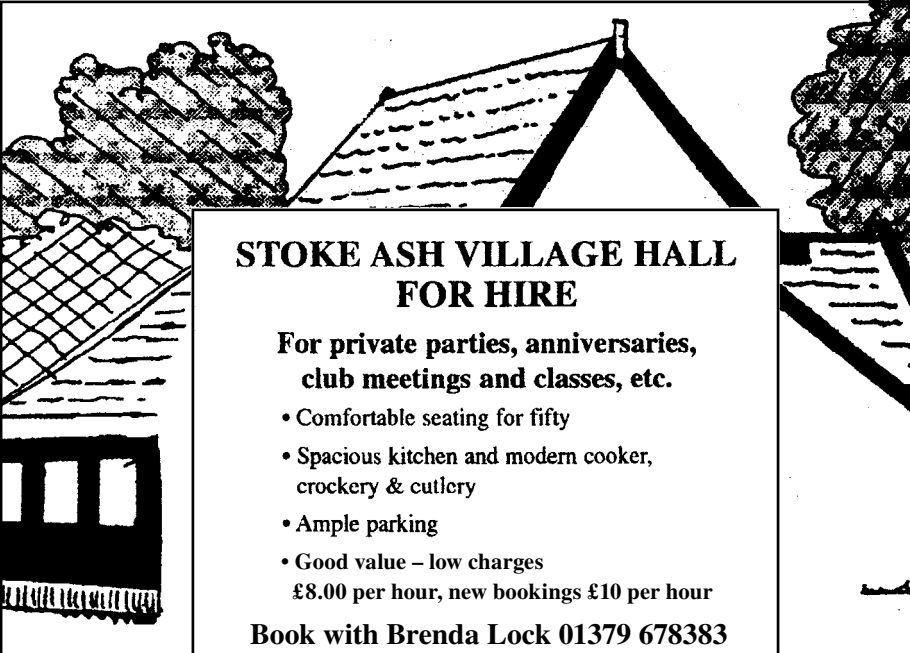

**STOKE ASH VILLAGE HALL  
FOR HIRE**

**For private parties, anniversaries,  
club meetings and classes, etc.**

- Comfortable seating for fifty
- Spacious kitchen and modern cooker, crockery & cutlery
- Ample parking
- Good value – low charges  
£8.00 per hour, new bookings £10 per hour

**Book with Brenda Lock 01379 678383**



Come to **MENDLESHAM** for your

# Fish 'N' Chips



and...

- \* Pizzas
- \* Spring Rolls
- \* Chicken
- \* Pasties

- \* Pies
- \* Burgers
- \* Spare Ribs
- \* Curries

- \* Rice Dishes
- \* Kebabs
- \* Sausages
- \* Pickles & Peas

\* Vegetarian Dishes \* Children's Menu

We also cater for Functions

### *Opening Times*

Monday

Tuesday

Wednesday

Thursday

Friday

Saturday

Sunday

### *Lunch*

Closed

11.30am – 1.30 pm

Closed

11.30am – 1.30 pm

11.30am – 1.30 pm

11.45am – 1.00 pm

Closed

### *Evening*

Closed

4.30pm – 7.30pm

4.30pm – 7.30pm

4.30pm – 7.30pm

4.30pm – 8.00pm

4.30pm – 8.00pm

Closed

Telephone: **01449 766987**

## Frog's Farm *Eggs & Flowers*

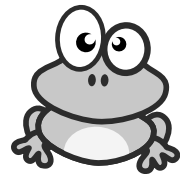

**Hello and Welcome from Frog's Farm  
Located on the A140 see our signs.**

We welcome all visitors and stock 6 box Eggs and trays  
along with sacks of Potatoes and Bird Seed.

Available to order "Wild Duck" - Please call us

Our phone number is 01379 678459

**Usually open 10am to 4pm  
give us a call if you would like to know more.**

# QUIET ACRES



## Boarding Kennels & Cattery

Clay Lane, Braiseworth, Eye  
IP23 7DZ  
(Just 2 minutes off the A140)

Tel 01379678374  
www.quietacres.co.uk

## Stoke Ash & Thwaite Newsletter Advertising Rates

The following rates are effective  
from 1st January 2023

per annum (6 issues)

Full Page . . . £70

Half Page . . . £45

Quarter Page . . . £35

Adverts in colour – Cost per annum  
(6 issues)

Full Page . . . £100

Half Page . . . £60

Quarter Page . . . £40

Set up fee for all advertisement £8.00  
Subsequent amendments are also charged at £8.00

Leaflets / Advertising flyers inserted  
cost £12.00 per item

Contact K Smith on 01379 678 197  
or email [stokeash@supanet.com](mailto:stokeash@supanet.com)

# J. LAWES

STATION ROAD, BACTON

## HARDWARE · IRONMONGERS GARDEN AND BUILDERS SUPPLIERS

*Including Sand, Ballast and Cement in large or small quantities.*

FENCING · GATES · GARDEN SHEDS · PEAT / COMPOSTS · LAWNMOWERS  
CHAINSAWS · PAINTS · HAND TOOLS · POWER TOOLS - HD & DOMESTIC  
ELECTRIC CABLE & FITTINGS · DOUBLE GLAZING · PVC SHEETING

All types of Timber. Timber prepared. Lap Fencing Panels, Trellis Panels.

★ Granular and Nut Salt ★ Timber Patio Decking ★

*Plywood, Chipboard & Hardboard Sheeting,  
Drainpipe and Fittings, Full range of Copper Pipe and fitting.*

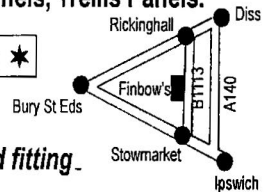

Open Mon - Sat 8.30am to 5.30pm

Delivery on all items (including Calor Gas)  
- Credit Cards accepted

Tel: Stowmarket  
01449 781452

## Useful Contact Numbers

### Health Centres

<b>Mendlesham</b>	01449 767722	<b>Eye</b>	01379 870689
Suffolk Doctors on call			01473 299622
Emergency Dental Services			01473 715623
Drugs Advisory Council			0800 776600
Police			101 & 999
Citizens Advice Bureau	01449 676060	or	01379 651333
Veterinary Surgeon		(Eye)	01379 852146
Electricity Power Failure UK Power Network			0800 7838838

<b>Suffolk County Council</b> – switchboard			01473 583000
Emergency contact outside office hours			0845 6066067
Trading Standards			0845 6032814
County Councillor Andrew Stringer	07774 199061 & 01449 780339		
	Email	<a href="mailto:andrew.stringer@suffolk.gov.uk">andrew.stringer@suffolk.gov.uk</a>	

### Mid Suffolk District Council

District Councillor - Cllr Tim Weller			07928 512586
Palgrave Ward	Email	<a href="mailto:tim.weller@midsuffolk.gov.uk">tim.weller@midsuffolk.gov.uk</a>	

### Magazine

Advertising: Ken Smith	<a href="mailto:stokeash@supanet.com">stokeash@supanet.com</a>		01379 678197
Treasurer: Tony Pulham	<a href="mailto:tony@hpfltd.co.uk">tony@hpfltd.co.uk</a>		07850 385914
Distribution: Ann Warr-Wood			01379 678329
	Chrissy Maisey & Dick Maisey		01379 730072

**Website** Geoff Tancred [stokeashandthwaite.onesuffolk.net](http://stokeashandthwaite.onesuffolk.net)

Printed by Gipping Press Ltd Needham Market 01449 721599





The Hair Studio at Mendlesham Ltd

## **BEV & KIRSTY**

FORMERLY CURL UP & DYE

**WE ARE BOTH FULLY QUALIFIED WITH OVER 40 YEARS OF  
EXPERIENCE BETWEEN US**

**PROFESSIONAL ADVICE AND PERSONAL ATTENTION IN  
ALL ASPECTS OF HAIRDRESSING**

**PERMS: COLOURS: HI-LITES: CASUAL PUT-UPS  
WEDDING HAIR: RESTYLES Etc  
FOR ALL THE FAMILY AT UNBEATABLE PRICES  
SENIOR CITIZEN RATES TUESDAY ONLY  
EAR PIERCING AVAILABLE**

### **EASY OFF ROAD PARKING**

**LOYALTY CARD, STAMP EVERY SERVICE  
ALL DEBIT/CREDIT CARDS ACCEPTED  
GIFT VOUCHERS AVAILABLE**

**FOR ALL ADVICE AND APPOINTMENTS  
CALL US ON 01449 766977  
OR VISIT US AT**

**Ropers Farm, Church Road, Mendlesham, Suffolk IP14 5SF  
[www.hairstudioatmendlesham.co.uk](http://www.hairstudioatmendlesham.co.uk)**